Cloakmakers Strike ABV Eb

Arranged by Lysander Jaffe

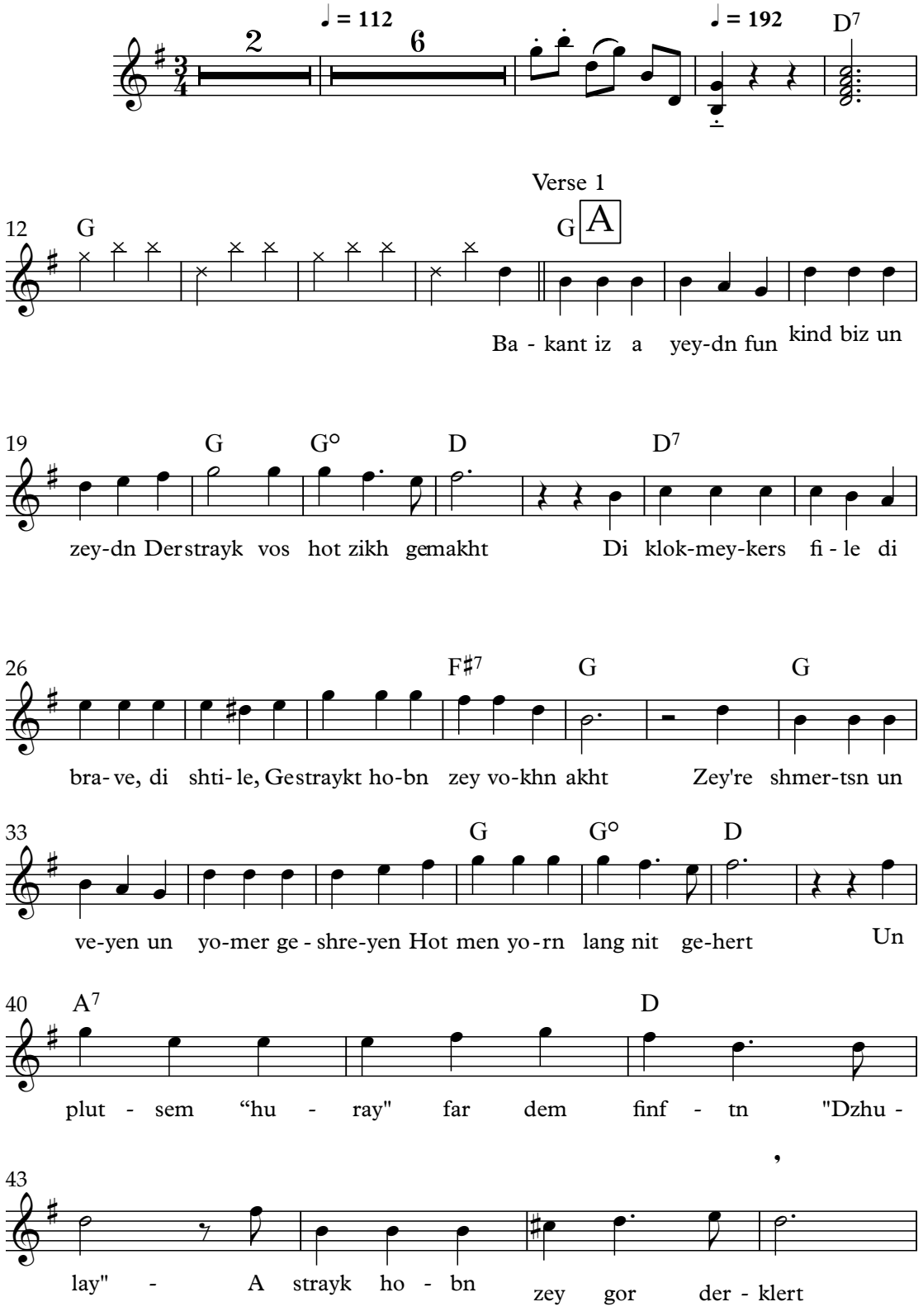

Big Rit.

47 D+ G B G A7

Yo, der strayk, yo der strayk Der groy - ser klok-mey- kers

Yo, der strayk, yo der strayk Der groy - ser klok-mey-kers

Yo, der strayk, yo der strayk Der groy - ser klok-mey-kers

Yo, der strayk, yo der strayk Der groy - ser klok-mey-kers

Yo, der strayk, yo der strayk Der groy - ser klol-mey-kers

54 D7 D D7 G

strayk Ge - kost fil gelt hot a ye-dn ba - le - bos Am en-de ge-

strayk Ge - kost fil gelt hot a ye-dn ba - le - bos Am en-de ge-

strayk Ge - kost fil gelt hot a ye-dn ba - le - bos Am en-de ge-

strayk Ge - kost fil gelt hot a ye-dn ba - le - bos Am en-de ge-

strayk Ge - kost fil gelt hot a ye-dn ba - le - bos Am en-de ge-

3

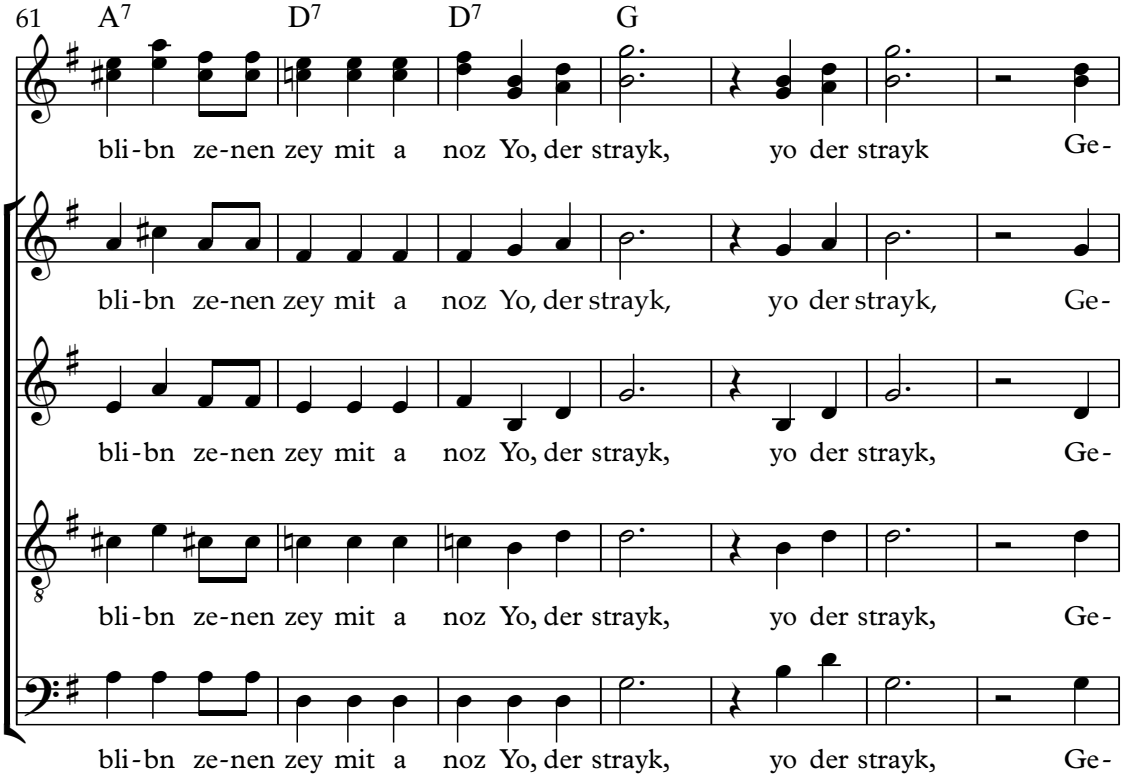
61
A7
D7
D7
G
bli-bn ze-nen zey mit a noz Yo, der strayk, yo der strayk Ge-
bli-bn ze-nen zey mit a noz Yo, der strayk, yo der strayk, Ge-
bli-bn ze-nen zey mit a noz Yo, der strayk, yo der strayk, Ge-
bli-bn ze-nen zey mit a noz Yo, der strayk, yo der strayk, Ge-
bli-bn ze-nen zey mit a noz Yo, der strayk, yo der strayk, Ge-

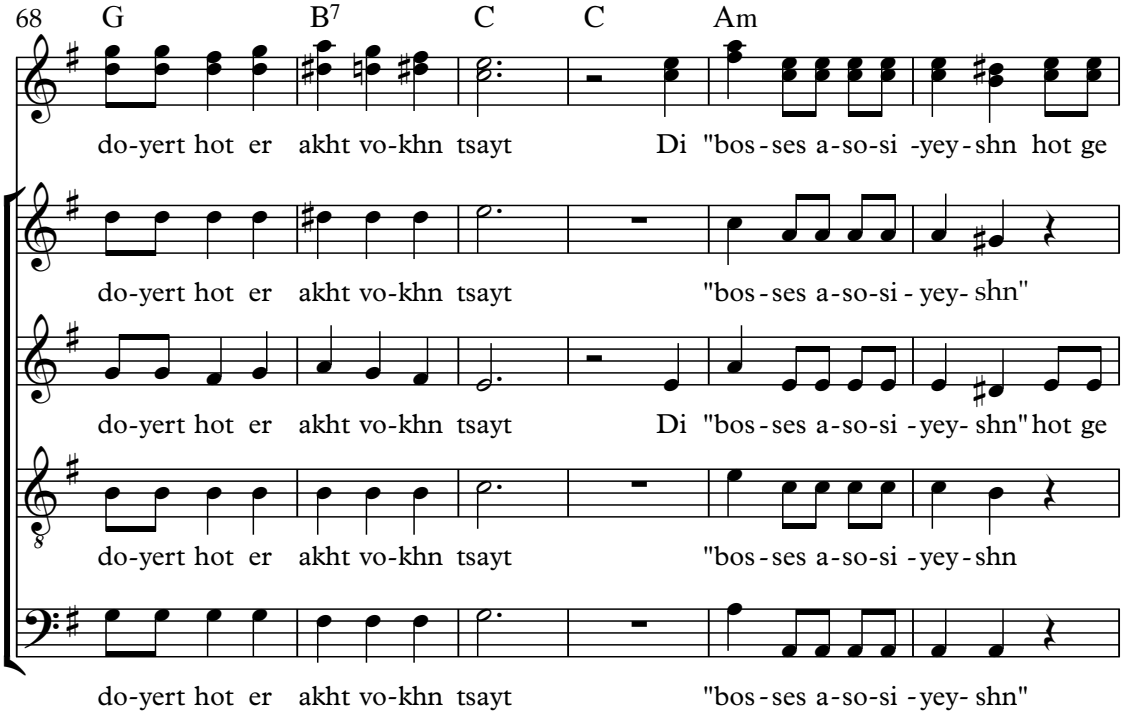
68
G
B7
C
C
Am
do-yert hot er akht vo-khn tsayt Di "bos-ses a-so-si -yey-shn hot ge
do-yert hot er akht vo-khn tsayt "bos-ses a-so-si - yey- shn"
do-yert hot er akht vo-khn tsayt Di "bos-ses a-so-si -yey- shn" hot ge
do-yert hot er akht vo-khn tsayt "bos-ses a-so-si -yey-shn
do-yert hot er akht vo-khn tsayt "bos-ses a-so-si -yey- shn"

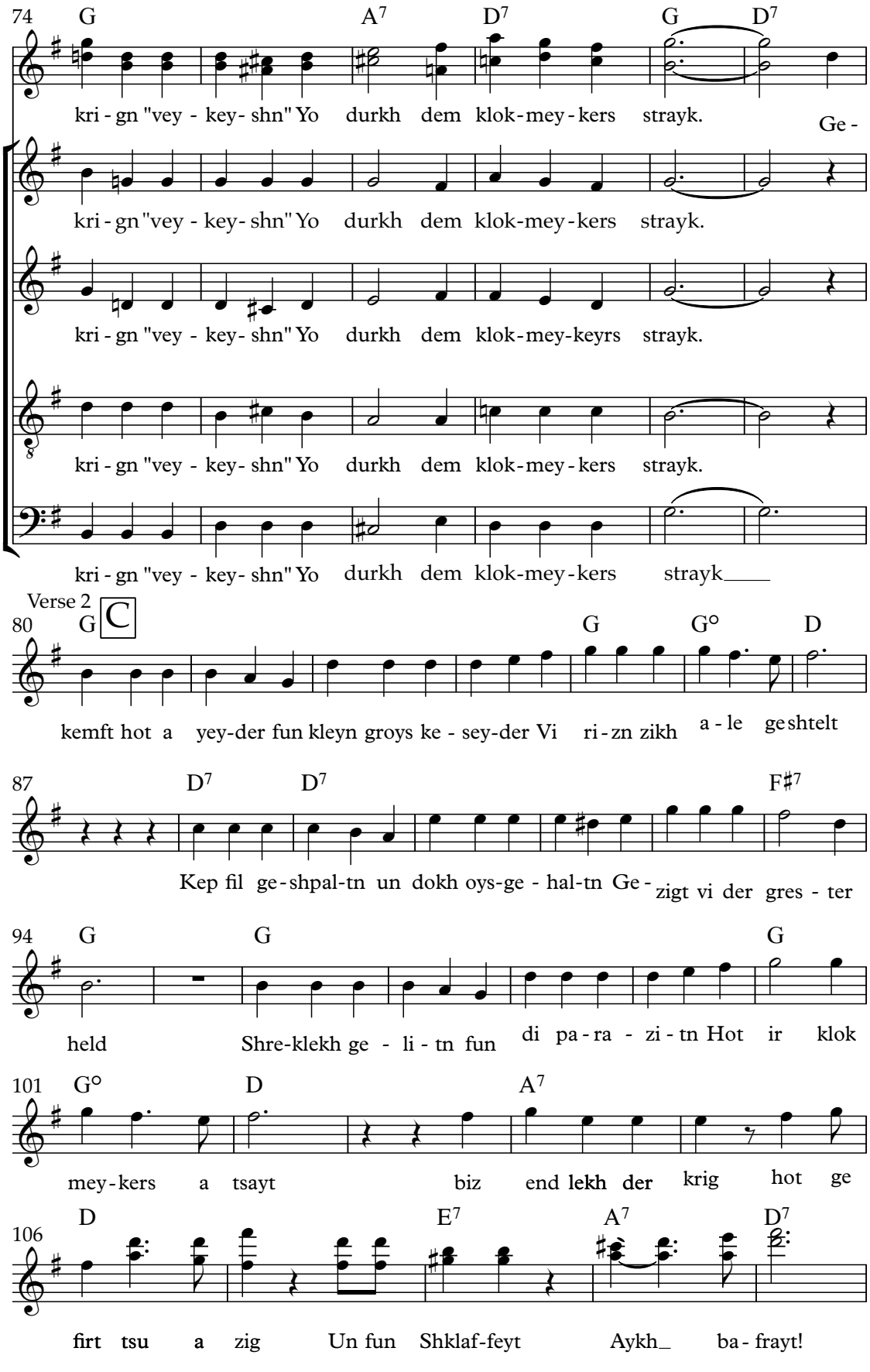
74
G A7 D7 G D7
kri - gn "vey - key- shn" Yo durkh dem klok-mey-kers strayk. Ge -
kri - gn "vey - key- shn" Yo durkh dem klok-mey-kers strayk.
kri - gn "vey - key- shn" Yo durkh dem klok-mey-keyrs strayk.
kri - gn "vey - key- shn" Yo durkh dem klok-mey-kers strayk.
kri - gn "vey - key- shn" Yo durkh dem klok-mey-kers strayk
Verse 2
80
G C G G° D
kemft hot a yey-der fun kleyn groys ke - sey-der Vi ri - zn zikh a - le geshtelt
87
D7 D7 F#7
Kep fil ge - shpal-tn un dokh oys-ge - hal-tn Ge - zigt vi der gres - ter
94
G G G
held Shre-klekh ge - li - tn fun di pa - ra - zi - tn Hot ir klok
101
G° D A7
mey - kers a tsayt biz end lekh der krig hot ge
106
D E7 A7 D7
firt tsu a zig Un fun Shklaf-feyt Aykh_ ba - frayt!

5

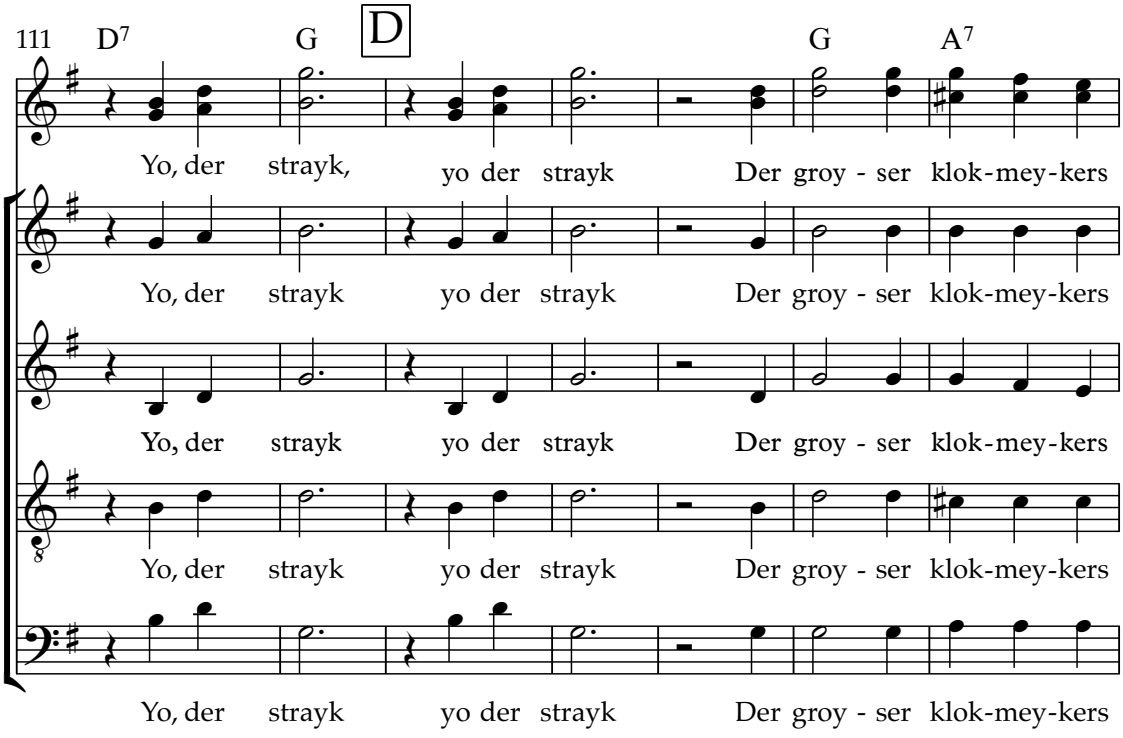
111
D7
G
D
G
A7
Yo, der strayk, yo der strayk Der groy - ser klok-mey-kers
Yo, der strayk yo der strayk Der groy - ser klok-mey-kers
Yo, der strayk yo der strayk Der groy - ser klok-mey-kers
Yo, der strayk yo der strayk Der groy - ser klok-mey-kers
Yo, der strayk yo der strayk Der groy - ser klok-mey-kers

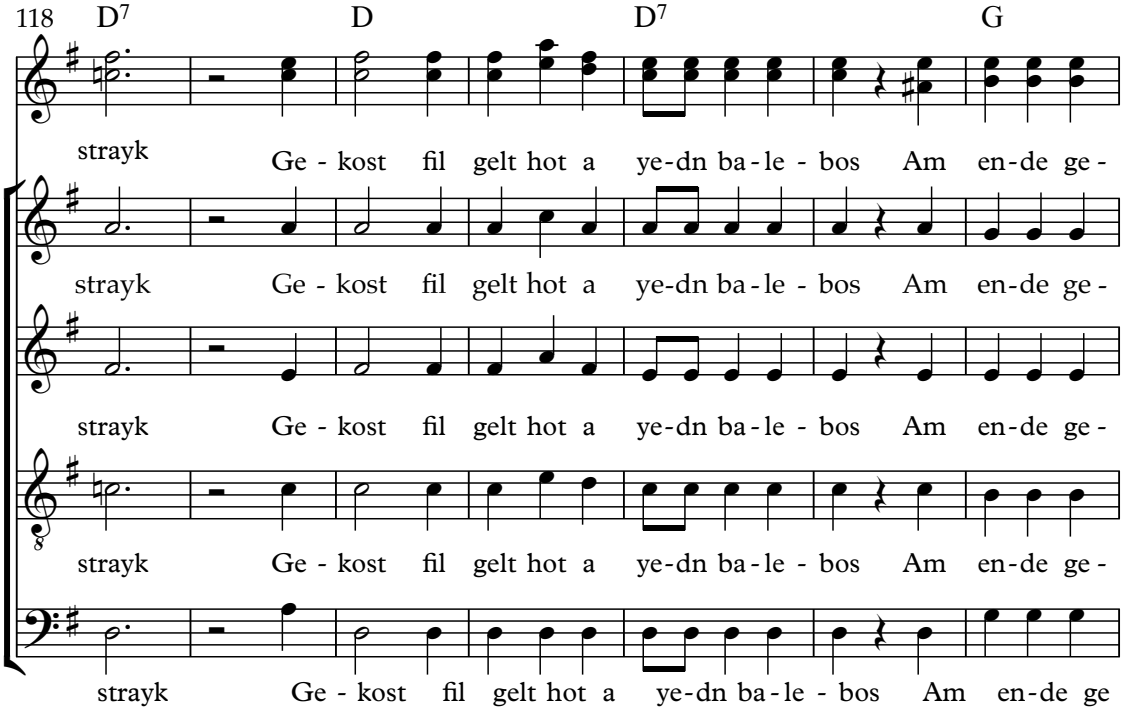
118
D7
D
D7
G
strayk Ge - kost fil gelt hot a ye-dn ba-le - bos Am en-de ge -
strayk Ge - kost fil gelt hot a ye-dn ba-le - bos Am en-de ge -
strayk Ge - kost fil gelt hot a ye-dn ba-le - bos Am en-de ge -
strayk Ge - kost fil gelt hot a ye-dn ba-le - bos Am en-de ge -
strayk Ge - kost fil gelt hot a ye-dn ba-le - bos Am en-de ge

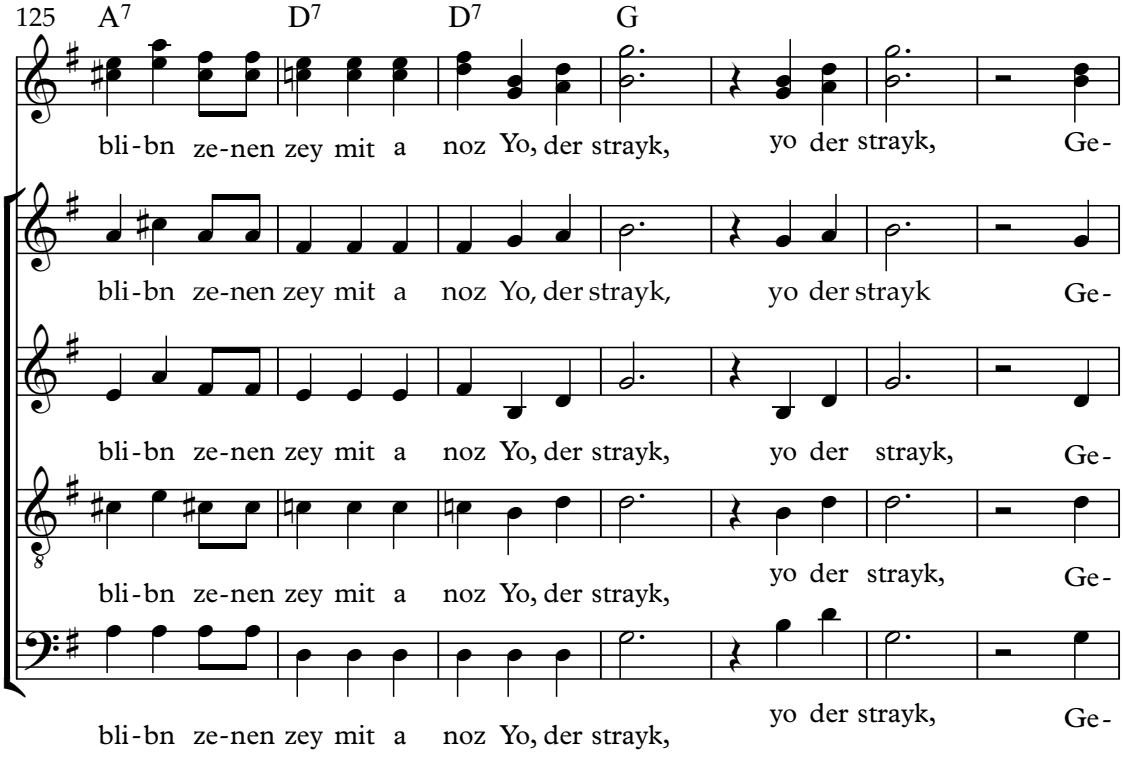
125
A7 D7 D7 G
bli-bn ze-nen zey mit a noz Yo, der strayk, yo der strayk, Ge-
bli-bn ze-nen zey mit a noz Yo, der strayk, yo der strayk Ge-
bli-bn ze-nen zey mit a noz Yo, der strayk, yo der strayk, Ge-
bli-bn ze-nen zey mit a noz Yo, der strayk, yo der strayk, Ge-
bli-bn ze-nen zey mit a noz Yo, der strayk, yo der strayk, Ge-

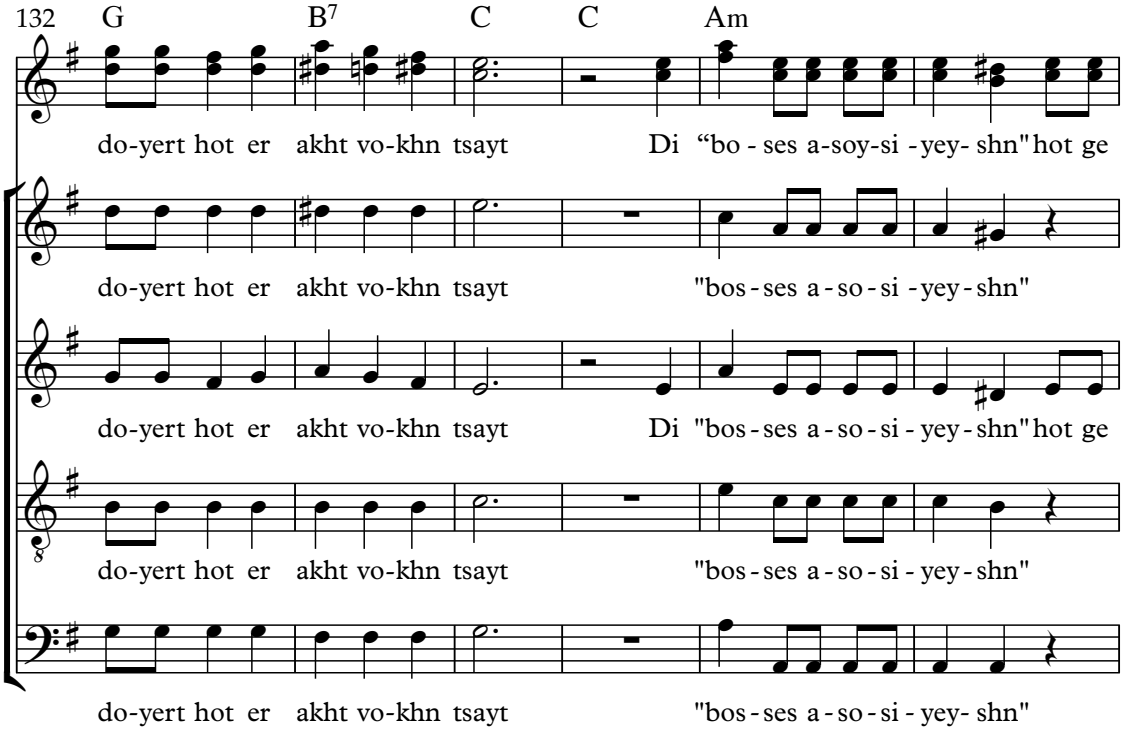
132
G B7 C C Am
do-yert hot er akht vo-khn tsayt Di "bo - ses a-soy-si - yey- shn" hot ge
do-yert hot er akht vo-khn tsayt "bos - ses a - so - si - yey - shn"
do-yert hot er akht vo-khn tsayt Di "bos - ses a - so - si - yey - shn" hot ge
do-yert hot er akht vo-khn tsayt "bos - ses a - so - si - yey - shn"
do-yert hot er akht vo-khn tsayt "bos - ses a - so - si - yey- shn"

7

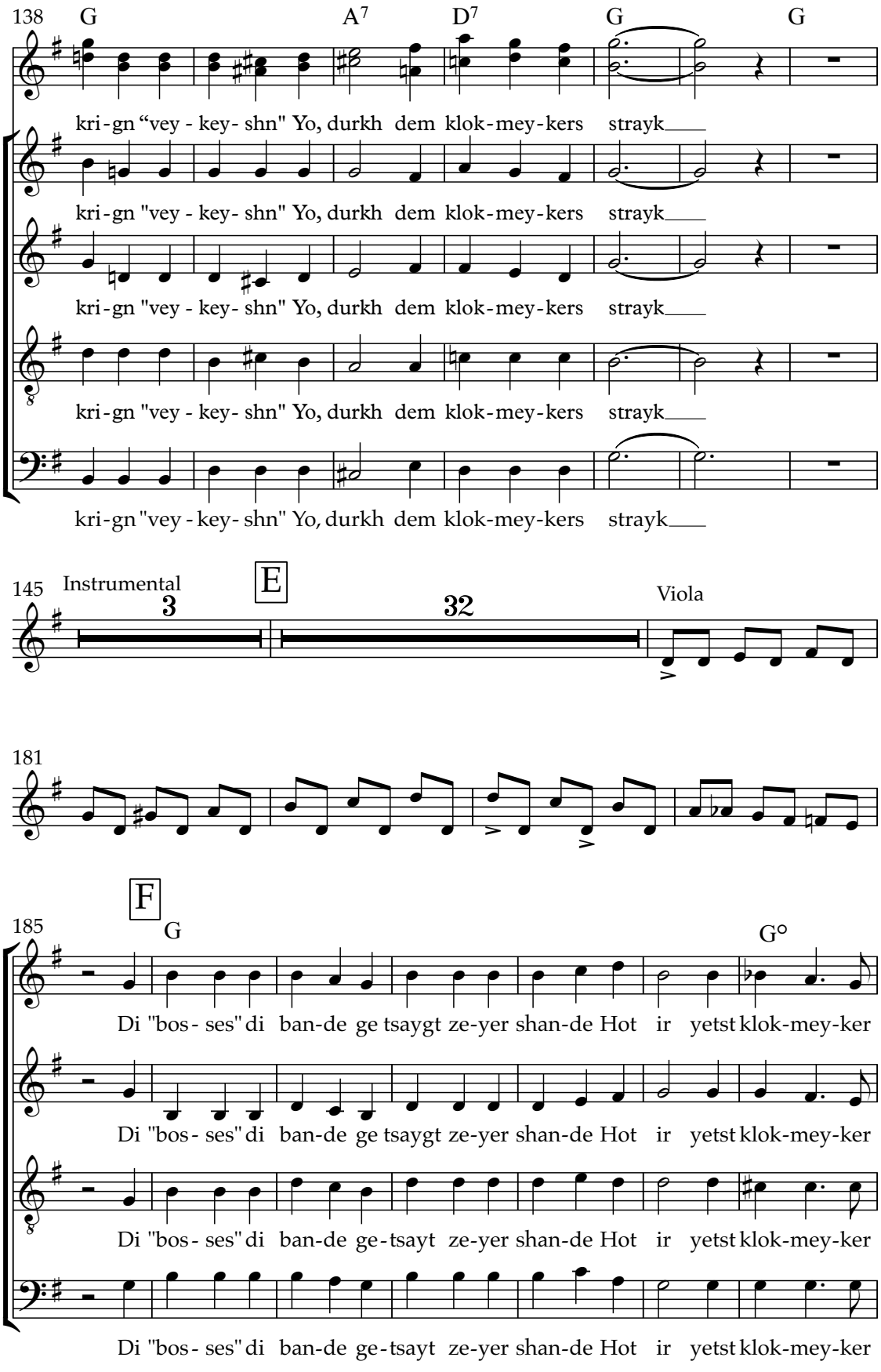
138
G
A7
D7
G
G
kri-gn "vey - key- shn" Yo, durkh dem klok-mey-kers strayk
kri-gn "vey - key- shn" Yo, durkh dem klok-mey-kers strayk
kri-gn "vey - key- shn" Yo, durkh dem klok-mey-kers strayk
kri-gn "vey - key- shn" Yo, durkh dem klok-mey-kers strayk
kri-gn "vey - key- shn" Yo, durkh dem klok-mey-kers strayk
145
Instrumental
3
E
32
Viola
181
185
F
G
G°
Di "bos- ses" di ban-de ge tsaygt ze-yer shan-de Hot ir yetst klok-mey-ker
Di "bos- ses" di ban-de ge tsaygt ze-yer shan-de Hot ir yetst klok-mey-ker
Di "bos- ses" di ban-de ge-tsayt ze-yer shan-de Hot ir yetst klok-mey-ker
Di "bos- ses" di ban-de ge-tsayt ze-yer shan-de Hot ir yetst klok-mey-ker

192

D D

zay Es iz akyh ge - li - gen di "bos - ses" tsu tsvin-gen Op - sha-fn di

zay Es iz aykh ge - lin-gen di "bos - ses" tsu tsvin-gen Op - sha-fn di

zay Es iz akyh ge - lin-gen di "bos - ses" tsu tsvin-gen Op - sha-fn di

zay Es iz aykh ge - lin-gen di "bos - ses" tsu tsvin-gen Op - sha-fn di

199

F♯7 G G

shkla - fe - ray ar - be-ter e - ln - te plo-gn-de kveln-te Ge - kost hot

shkla - fe - ray ar - be-ter e - ln - te plo-gn-de kveln-te Ge - kost hot

shla - fe - ray ar - be-ter e - ln - te plo-gn-de kveln-te Ge - kost hot

ray ar - be-ter e - ln - te plo-gn-de kveln-te Ge - kost hot

207

G° D A7

aykh der zig blit Da-rum nemt aykh a "le - sn" ir

aykh der zig blit Da-rum nemt aykh a "le - sn" ir

aykh der zig blit Da-rum nemt aykh a "le - sn" ir

aykh der zig blit Da-rum nemt aykh a "le - sn" ir

9

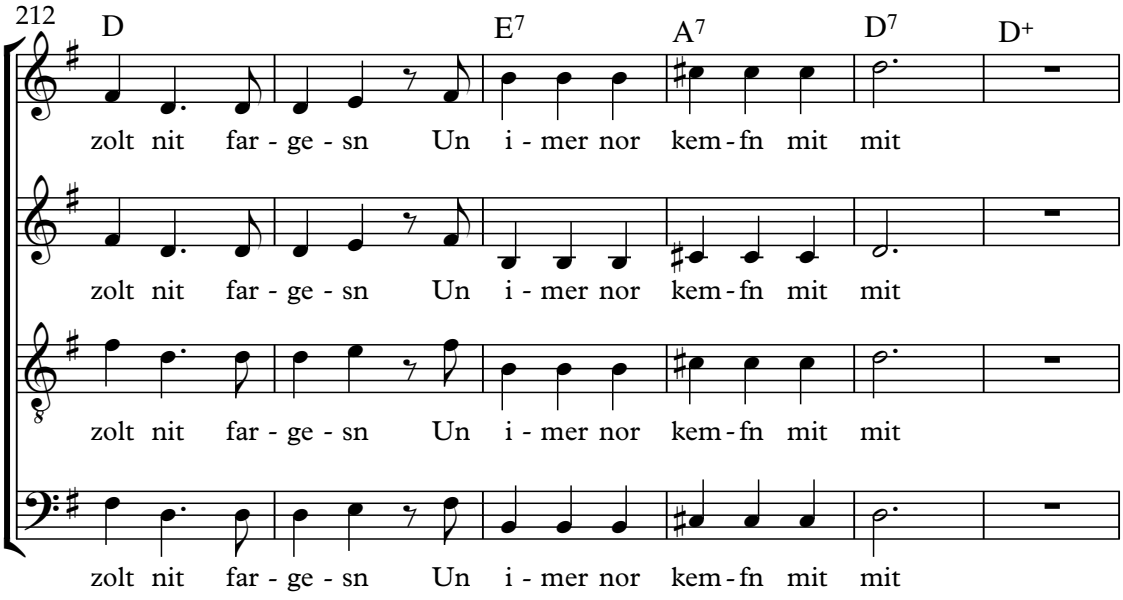
212
D
E7
A7
D7
D+
zolt nit far - ge - sn Un i - mer nor kem - fn mit mit
zolt nit far - ge - sn Un i - mer nor kem - fn mit mit
zolt nit far - ge - sn Un i - mer nor kem - fn mit mit
zolt nit far - ge - sn Un i - mer nor kem - fn mit mit

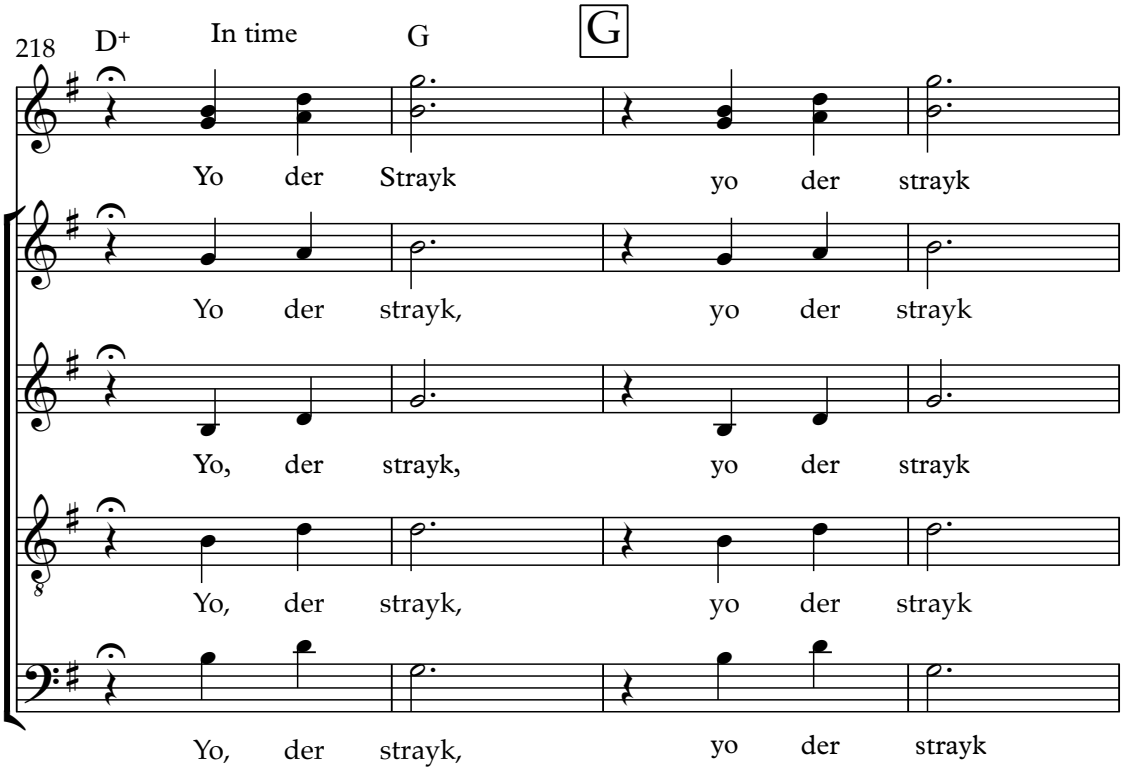
218
D+
In time
G
G
Yo der Strayk yo der strayk
Yo der strayk, yo der strayk
Yo, der strayk, yo der strayk
Yo, der strayk, yo der strayk
Yo, der strayk, yo der strayk

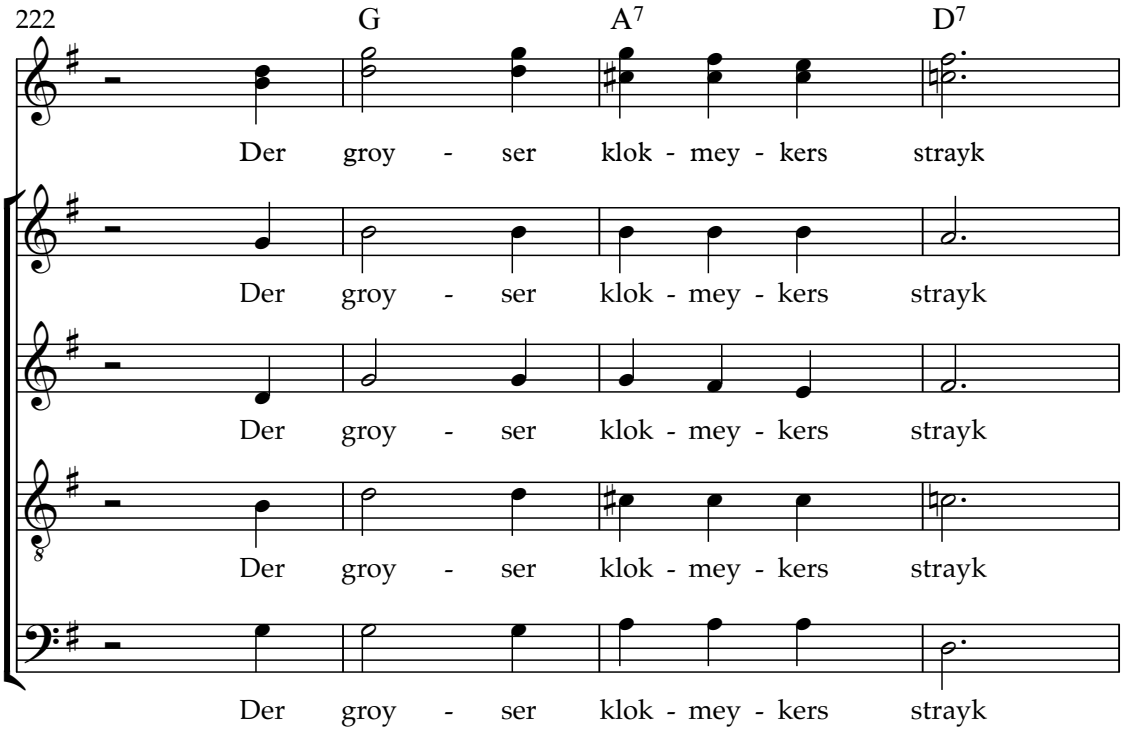
222
G
A7
D7
Der groy - ser klok - mey - kers strayk
Der groy - ser klok - mey - kers strayk
Der groy - ser klok - mey - kers strayk
Der groy - ser klok - mey - kers strayk
Der groy - ser klok - mey - kers strayk

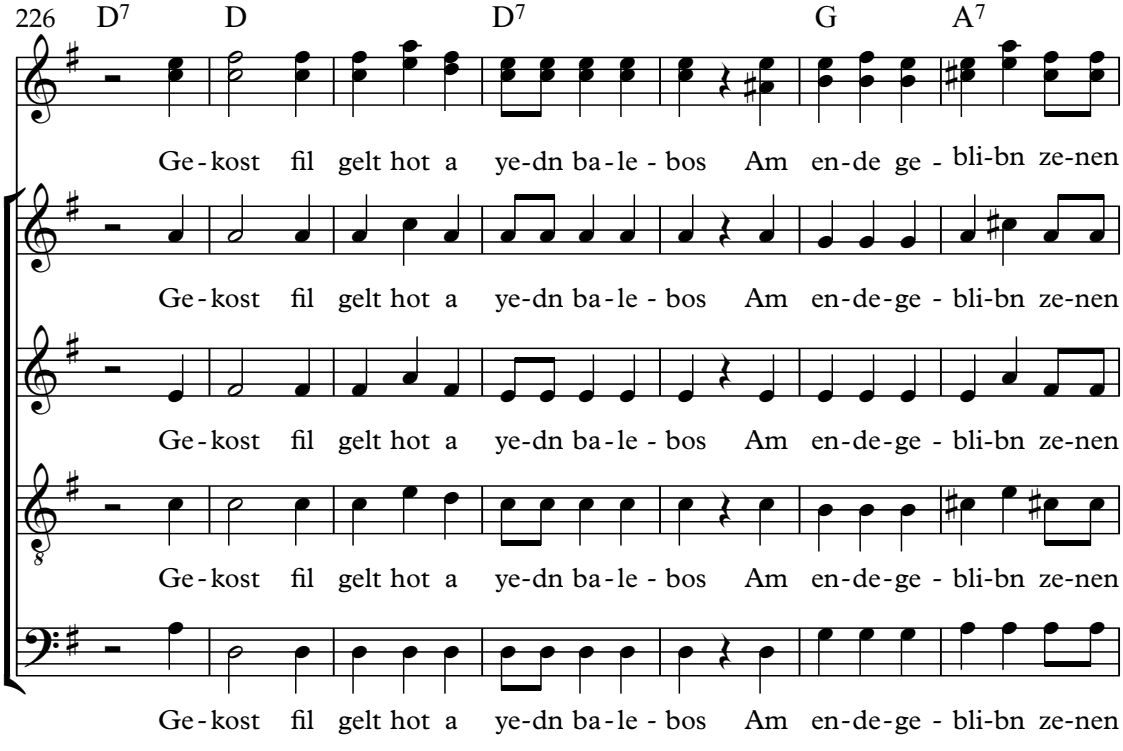
226
D7
D
D7
G
A7
Ge-kost fil gelt hot a ye-dn ba-le-bos Am en-de ge-bli-bn ze-nen
Ge-kost fil gelt hot a ye-dn ba-le-bos Am en-de-ge-bli-bn ze-nen
Ge-kost fil gelt hot a ye-dn ba-le-bos Am en-de-ge-bli-bn ze-nen
Ge-kost fil gelt hot a ye-dn ba-le-bos Am en-de-ge-bli-bn ze-nen
Ge-kost fil gelt hot a ye-dn ba-le-bos Am en-de-ge-bli-bn ze-nen

11

233 D7 D7 G G

zey mit a noz Yo, der strayk, yo der strayk, Ge - do-yert hot er

zey mit a noz Yo, der strayk, Yo der strayk, Ge - do-yert hot er

zey mit a noz Yo, der strayk, Yo der strayk Ge - do-yert hot er

zey mit a noz Yo, der strayk, yo der strayk Ge - do-yert hot er

zey mit a noz Yo, der strayk yo der strayk Ge - do-yert hot er

240 B7 C C Am G

akht vo-khn tsayt Di "bo - ses a-soy-si - ey- shn" hot ge - kri - gn "vey-

akht vo-khn tsayt "bos - ses a - so - si - yey- shn" kri - gn "vey-

akht vo-khn tsayt Di "bo - ses a - so - si - yey- shn" hot ge - kri - gn "vey-

akht vo-khn tsayt "bos - ses a - so - si - yey- shn" kri - gn "vey-

akht vo-khn tsayt "bos - ses a - so - si - yey- shn" kri - gn "vey-

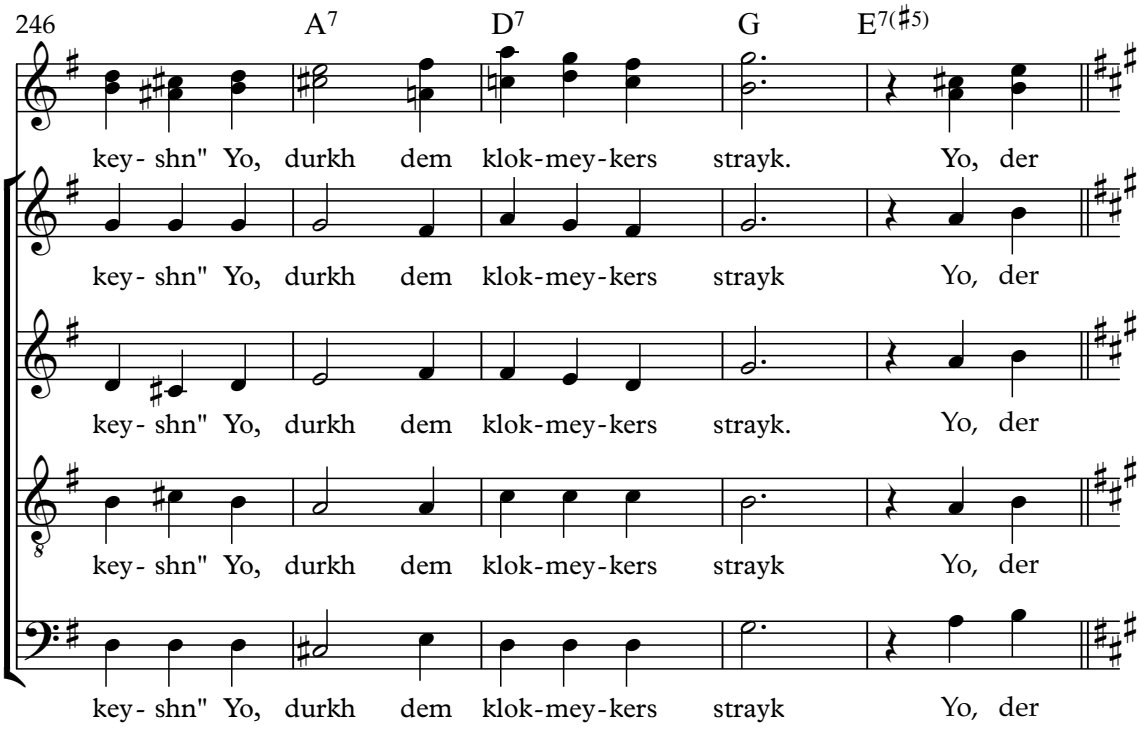
246
A7
D7
G
E7(♯5)
key- shn" Yo, durkh dem klok-mey-kers strayk. Yo, der
key- shn" Yo, durkh dem klok-mey-kers strayk Yo, der
key- shn" Yo, durkh dem klok-mey-kers strayk. Yo, der
key- shn" Yo, durkh dem klok-mey-kers strayk Yo, der
key- shn" Yo, durkh dem klok-mey-kers strayk Yo, der

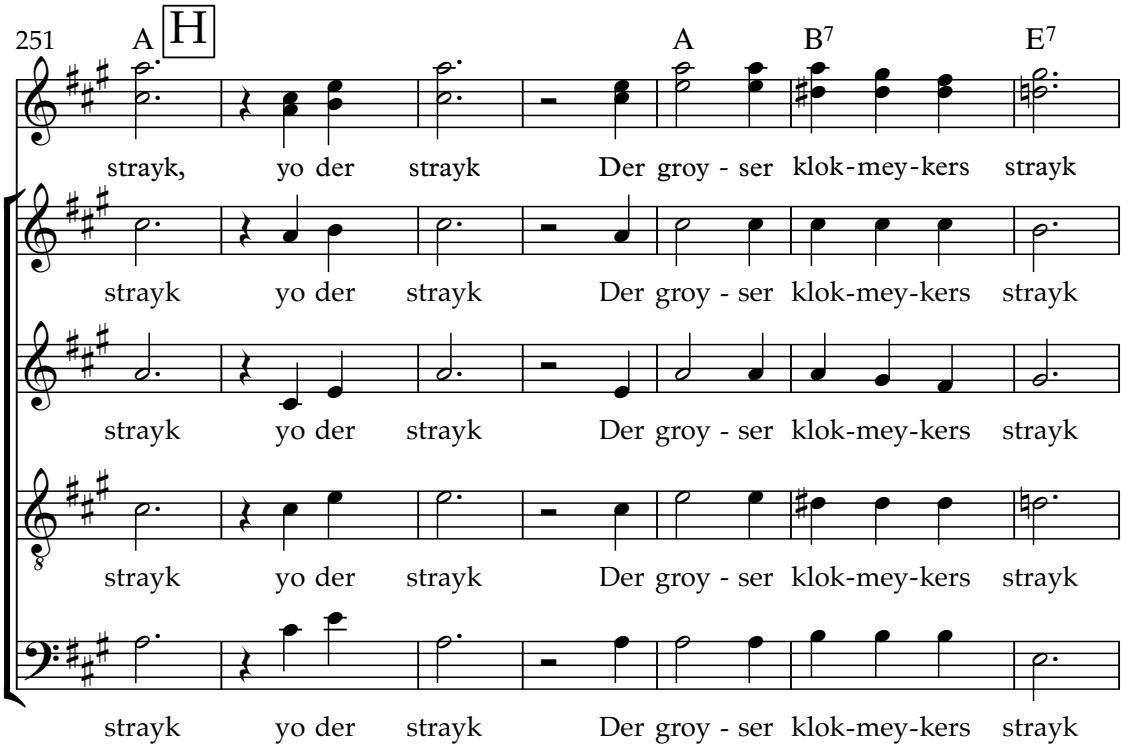
251
A
H
A
B7
E7
strayk, yo der strayk Der groy - ser klok-mey-kers strayk
strayk yo der strayk Der groy - ser klok-mey-kers strayk
strayk yo der strayk Der groy - ser klok-mey-kers strayk
strayk yo der strayk Der groy - ser klok-mey-kers strayk
strayk yo der strayk Der groy - ser klok-mey-kers strayk

13

258 E E7 A B7

Ge - kost fil gelt hot a ye-dn ba - le - bos Am en-de ge - bli-bn ze-nen

Ge - kost fil gelt hot a ye-dn ba - le - bos Am en-de ge - bli-bn ze-nen

Ge - kost fil gelt hot a ye-dn ba - le - bos Am en-de ge - bli-bn ze-nen

Ge - kost fil gelt hot a ye-dn ba - le - bos Am en-de ge - bli-bn ze-nen

Ge - kost fil gelt hot a ye-dn ba - le - bos Am en-de ge - bli-bn ze-nen

265 E7 E+ A A

zey mit a noz Yo, der strayk, yo der strayk, Ge - do-yert hot er

zey mit a noz Yo, der strayk, yo der strayk, Ge - do-yert hot er

zey mit a noz Yo, der strayk, yo der strayk, Ge - do-yert hot er

zey mit a noz Yo, der strayk, yo der strayk, Ge - do-yert hot er

zey mit a noz Yo, der strayk, yo der strayk, Ge - do-yert hot er

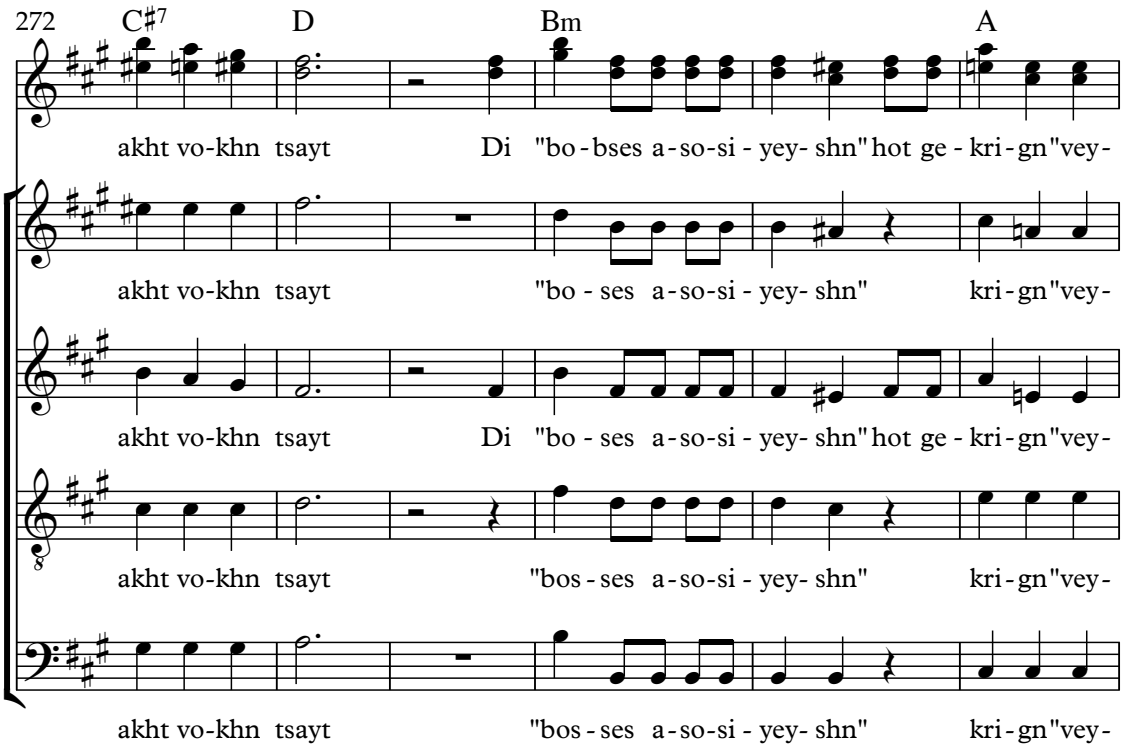
272
C#7
D
Bm
A
akht vo-khn tsayt Di "bo - bses a - so-si - yey- shn" hot ge - kri - gn"vey-
akht vo-khn tsayt "bo - ses a - so-si - yey- shn" kri - gn"vey-
akht vo-khn tsayt Di "bo - ses a - so-si - yey- shn" hot ge - kri - gn"vey-
akht vo-khn tsayt "bos - ses a - so-si - yey- shn" kri - gn"vey-
akht vo-khn tsayt "bos - ses a - so-si - yey- shn" kri - gn"vey-

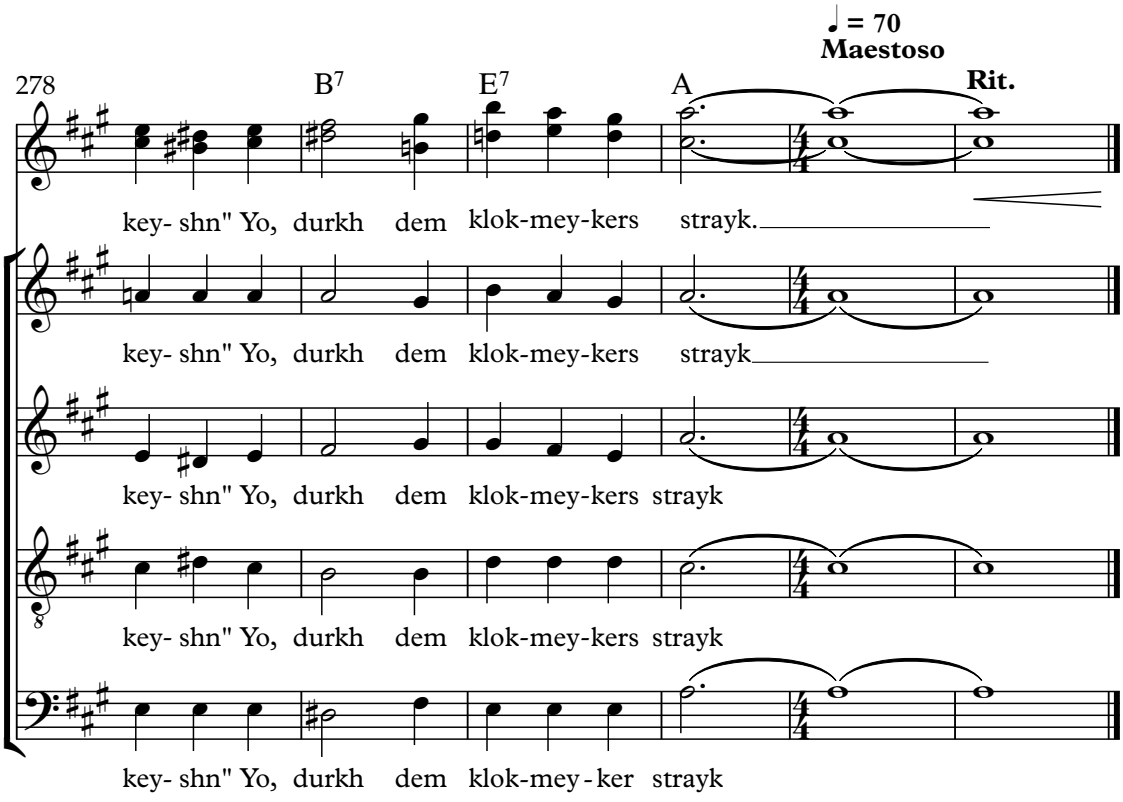
♩ = 70
Maestoso
278
B7
E7
A
Rit.
key- shn" Yo, durkh dem klok-mey-kers strayk.
key- shn" Yo, durkh dem klok-mey-kers strayk
key- shn" Yo, durkh dem klok-mey-kers strayk
key- shn" Yo, durkh dem klok-mey-kers strayk
key- shn" Yo, durkh dem klok-mey - ker strayk