Der Yokh - דער יאָך

for Golden Thread

Yiddish Lyrics by
Yuri Vedenyapin

Luis Llach
Choral arrangement by
Derek David (Leybl Duvid)

Allegro (♩ = ca. 160)

Soprano: Tsu-za-men, ke - nen mir a - roys, zol zayn a sho, a tog, a vokh,

Alto: Tsu-za-men, ke - nen mir a - roys, zol zayn a sho, a tog, a vokh,

Tenor: Tsu-za-men, ke - nen mir a - roys, zol zayn a sho, a tog, a vokh,

Bass: Tsu-za-men, ke - nen mir a - roys, zol zayn a sho, a tog, a vokh,

9

S: Er vet shoyn fal - n, fal - n, fal - n, der tse - foyl - ter al - ter yokh.

A: Er vet shoyn fal - n, fal - n, fal - n, der tse - foyl - ter al - ter yokh.

T: Er vet shoyn fal - n, fal - n, fal - n, der tse - foyl - ter al - ter yokh.

B: Er vet shoyn fal - n, fal - n, fal - n, der tse - foyl - ter al - ter yokh.

© 2025 Choral Version by Derek David, rev 3/4/2026

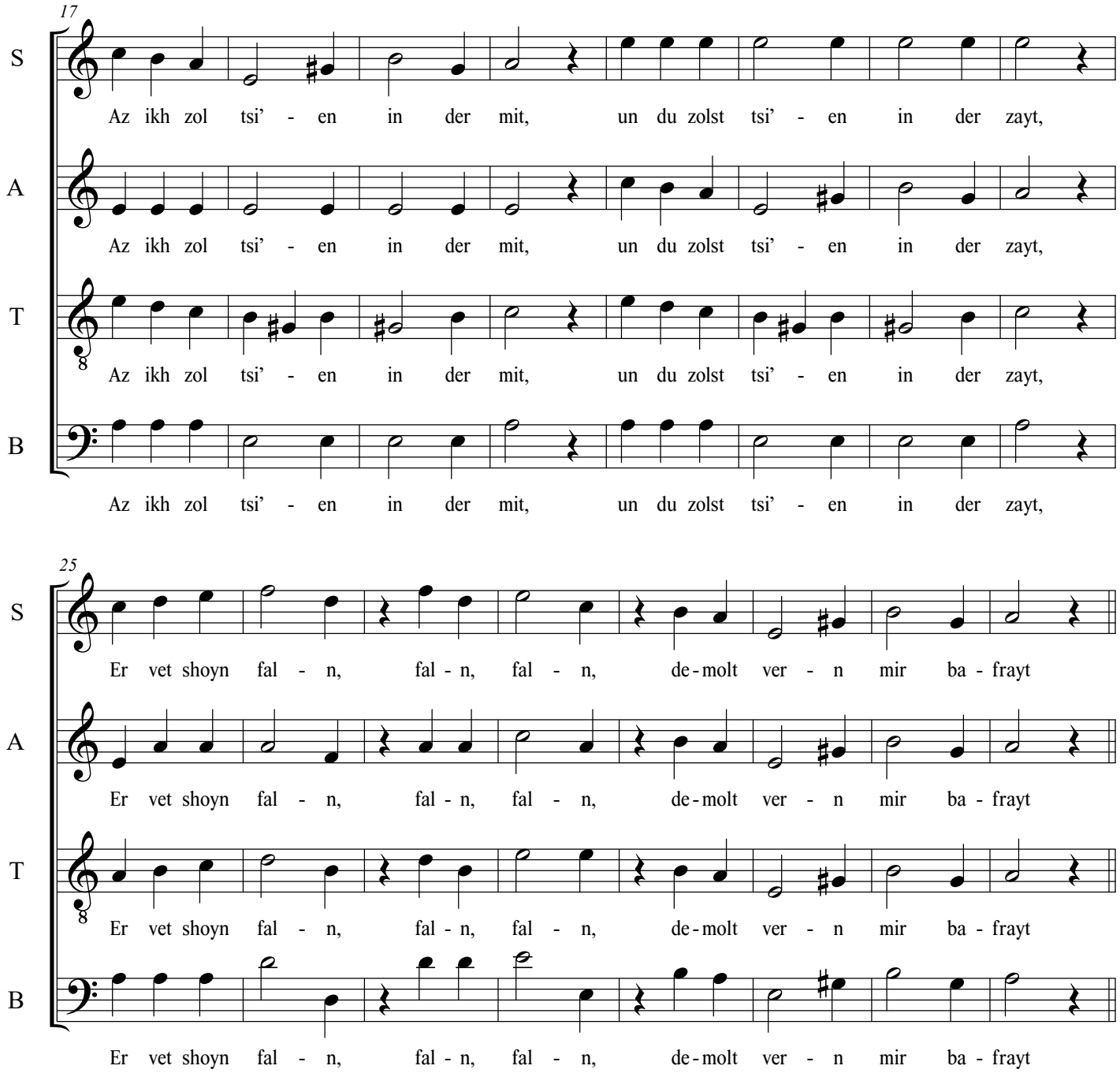
17
S
A
T
B
Az ikh zol tsi' - en in der mit, un du zolst tsi' - en in der zayt,
Az ikh zol tsi' - en in der mit, un du zolst tsi' - en in der zayt,
Az ikh zol tsi' - en in der mit, un du zolst tsi' - en in der zayt,
Az ikh zol tsi' - en in der mit, un du zolst tsi' - en in der zayt,
25
Er vet shoyn fal - n, fal - n, fal - n, de - molt ver - n mir ba - frayt
Er vet shoyn fal - n, fal - n, fal - n, de - molt ver - n mir ba - frayt
Er vet shoyn fal - n, fal - n, fal - n, de - molt ver - n mir ba - frayt
Er vet shoyn fal - n, fal - n, fal - n, de - molt ver - n mir ba - frayt

Verse 2

33

S: A - rop - ge - drikht fun dem

A: Shoyn lan - ge yo - rn fun dem

T: Shoyn lan - ge yo - rn shtey - en mir A - rop - ge - drikht fun dem

B:

40

S: brokh, Es min - ert zikh mayn ko - yekh, Es vert alts

A: brokh, Es vert alts

T: brokh, Es min - ert zikh mayn ko - yekh alts

B: fun dem brokh, Es min - ert zikh mayn ko - yekh

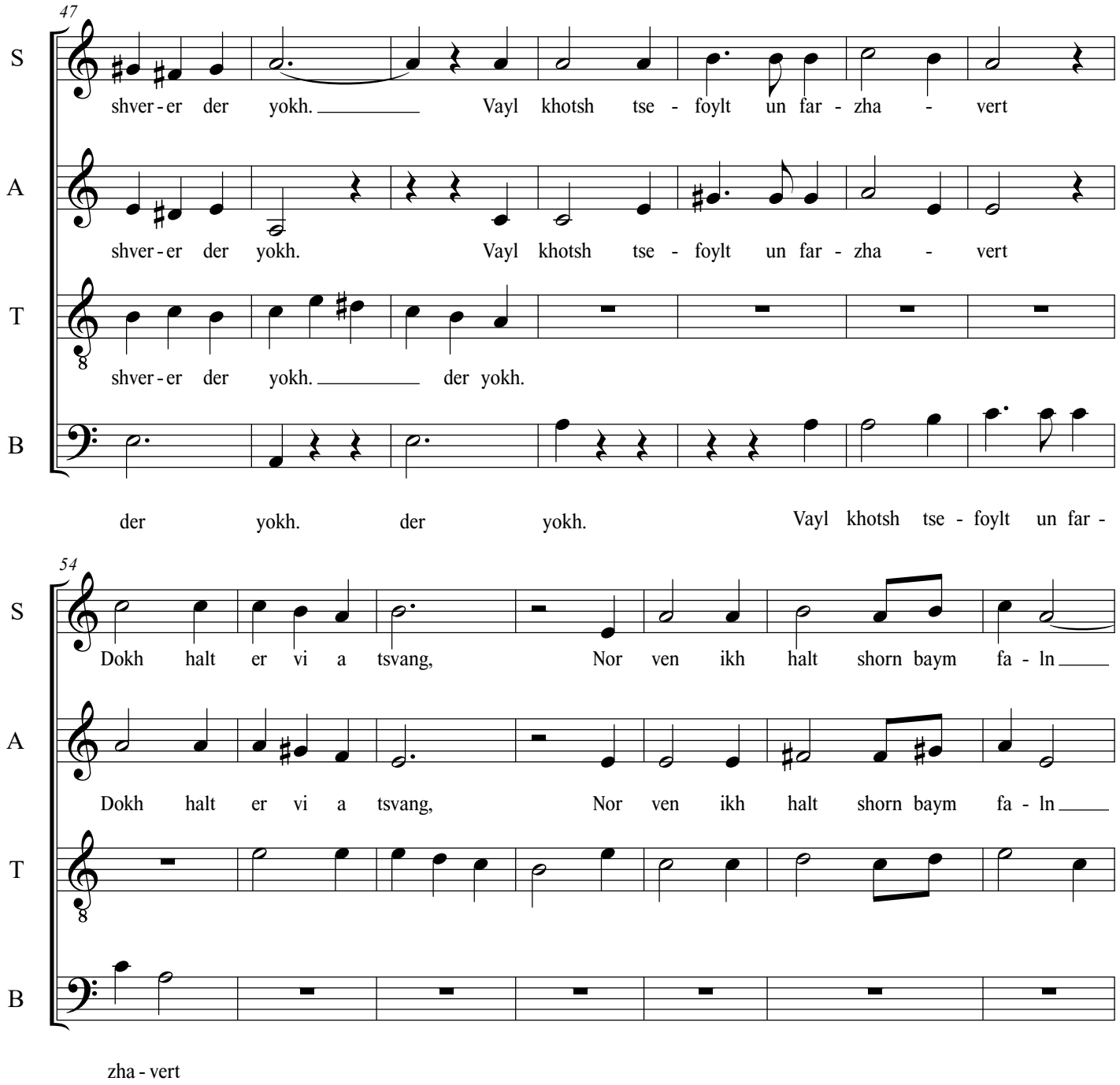
47
S
shver - er der yokh. Vayl khotsh tse - foylt un far - zha - vert
A
shver - er der yokh. Vayl khotsh tse - foylt un far - zha - vert
T
shver - er der yokh. der yokh.
B
der yokh. der yokh. Vayl khotsh tse - foylt un far -
54
S
Dokh halt er vi a tsvang, Nor ven ikh halt shorn baym fa - ln
A
Dokh halt er vi a tsvang, Nor ven ikh halt shorn baym fa - ln
T
B
zha - vert

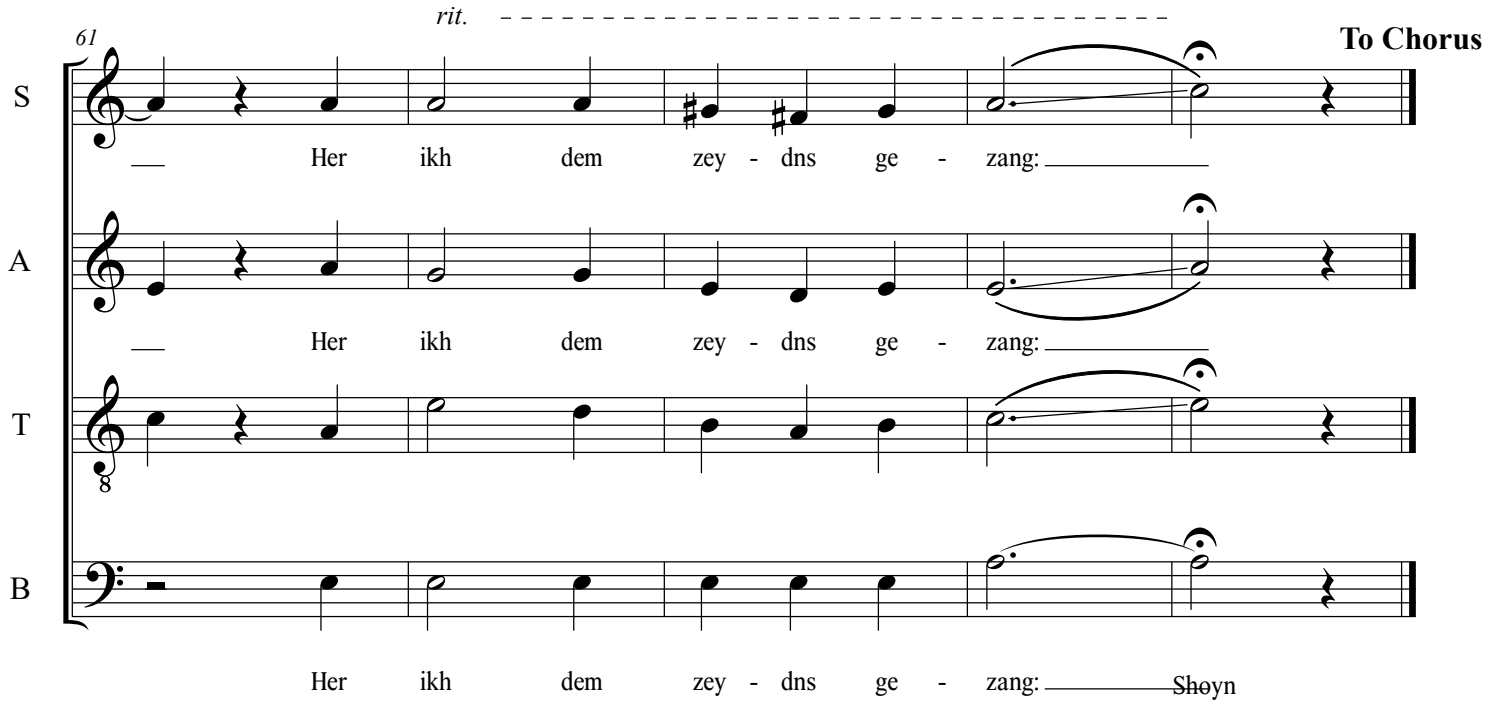
61
rit.
To Chorus
S
Her ikh dem zey - dns ge - zang:
A
Her ikh dem zey - dns ge - zang:
T
B
Her ikh dem zey - dns ge - zang: Shoyn